A Beautiful Butterfly!

Eric Carle says "The Very Hungry Caterpillar story is about hope.
You, like the little caterpillar will grow up, unfold your wings and fly off into the future."
Can you use your favourite colours to colour in your very own beautiful butterfly?
And can you complete the sentence underneath?

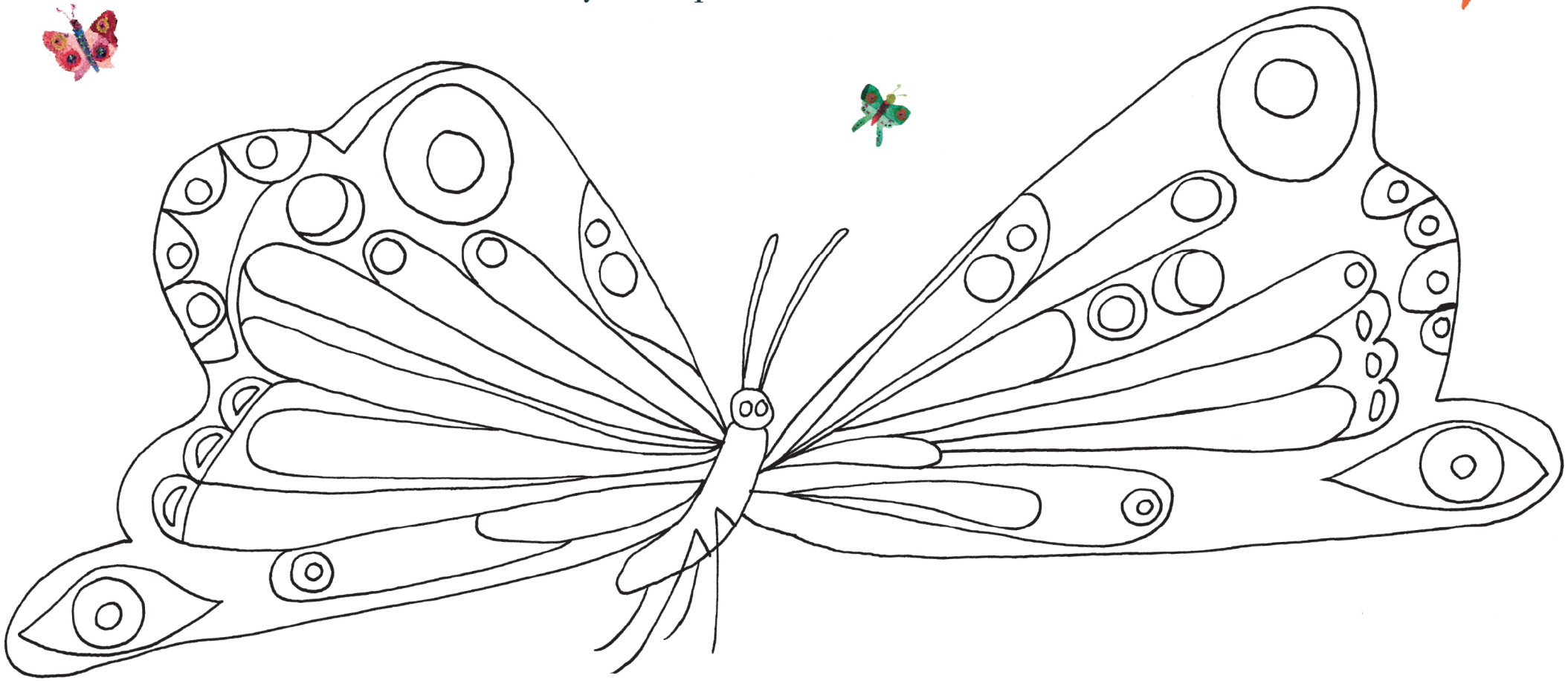

I am hopeful because . . . . . .

Top Tip: display your picture in a window to spread your message of hope

™ & © 2023 Penguin Random House LLC. All rights reserved.

world of ERIC CARLE

Hide and Seek

The Very Hungry Caterpillar is hiding!
Can you find him?
What other creatures can you spot?

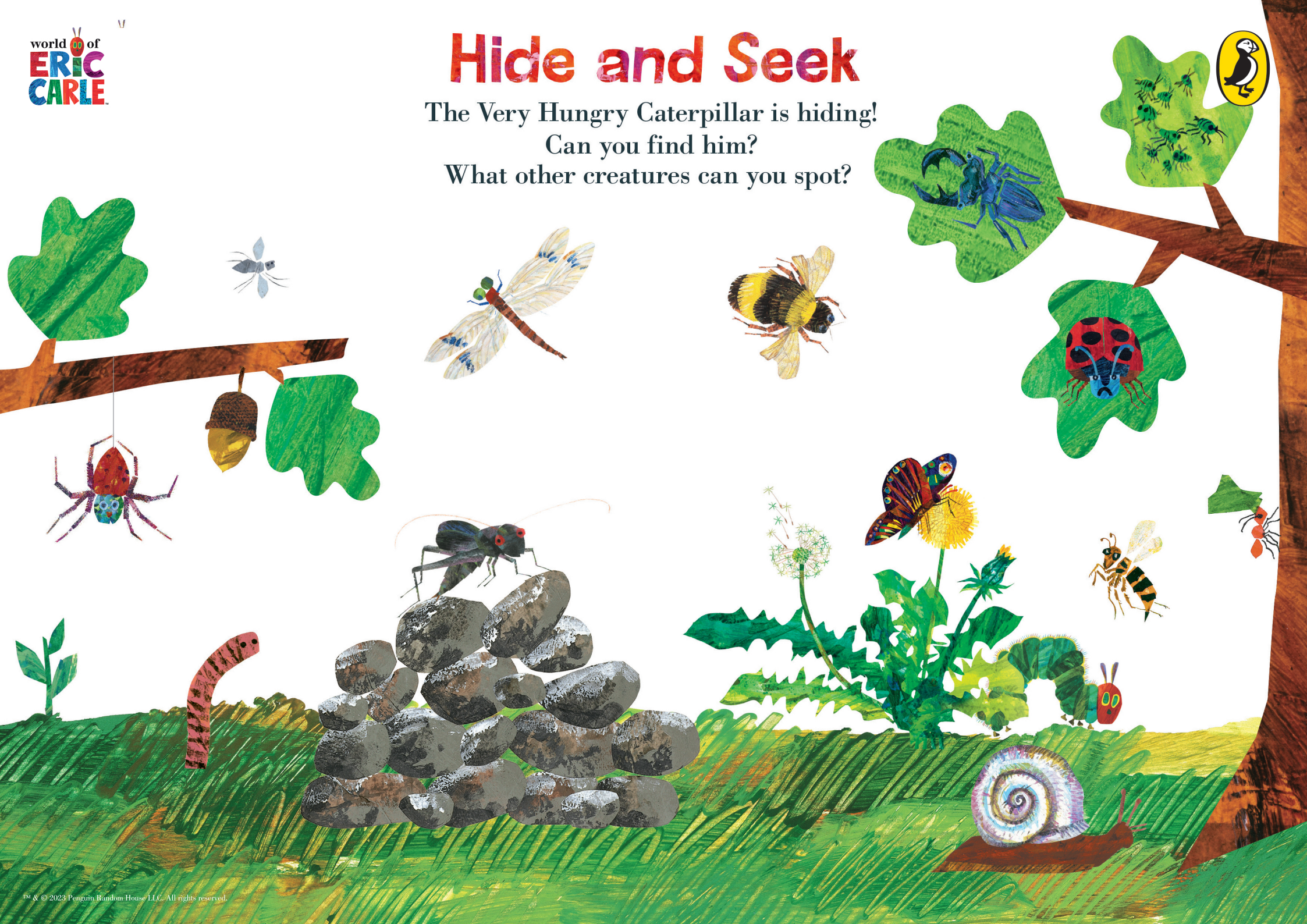

™ & © 2023 Penguin Random House LLC. All rights reserved.

Marvellous Maze

The Very Hungry Caterpillar is snoozing! Can you use your finger or a pencil to find a path through this maze to reach him and wake him up? Can you name the other animals you meet along the way?

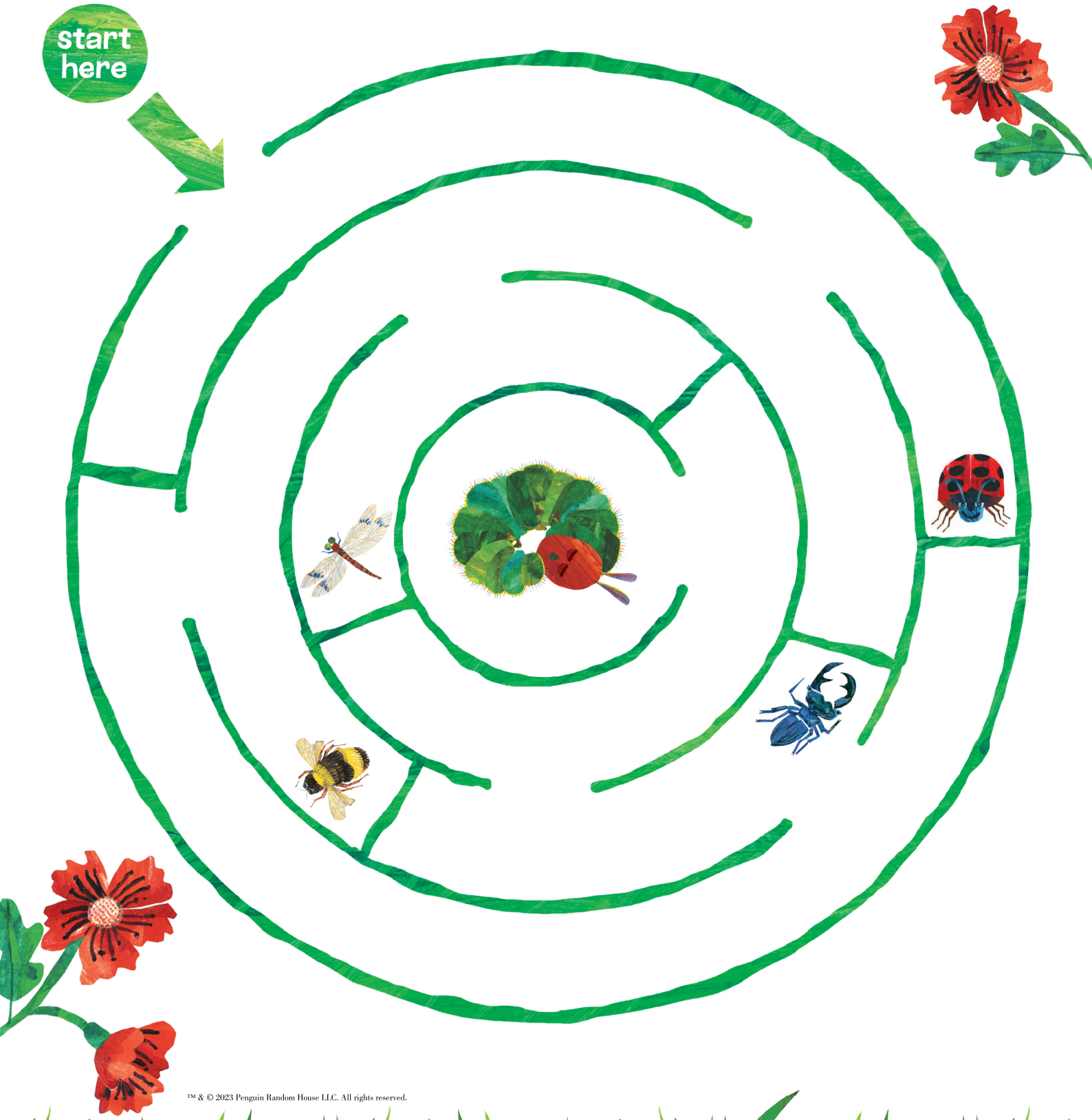

™ & © 2023 Penguin Random House LLC. All rights reserved.

Nature's Noises

Can you try to make the same noises as these creatures?

tweet

ribbit

coo

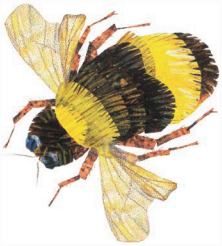

buzz

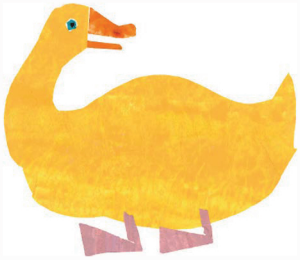

quack

squeak

hoot

meow

™ & © 2023 Penguin Random House LLC. All rights reserved.